

RESPONDING TO HURRICANES

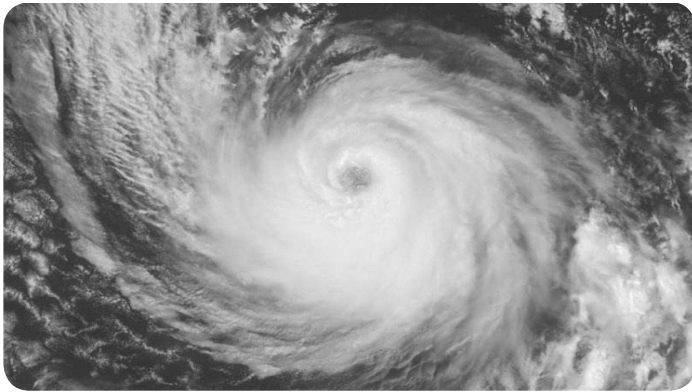

Credit NOAA/RAMMB

Episcopal Relief & Development invites you to partner with us as we support dioceses that are preparing to respond to hurricanes and other tragic storms.

Right now, your contribution to Episcopal Relief & Development's Hurricane Relief Fund will support impacted communities as they prepare for and mobilize storms like Hurricane Florence. Your donation will meet urgent needs by providing critical supplies such as food, water and other basics and will help us to provide long-term assistance as needed.

We respond to storms in the United States through partnerships with Episcopal dioceses. Our US Disaster team offers resources and training to help people prepare for disasters and provide emergency support so those most impacted can make a sustained recovery after the storm. The benefit of our partnership with Episcopal churches is that these congregations are already deeply integrated within their communities - they are there before responders arrive and will remain long after the news cameras have gone.

To make a donation, please fill out the coupon below and mail it in with your check or credit card information. You can also contribute online to our Hurricane Relief Fund at

<https://support.episcopalrelief.org/hurricane-relief> .

Thank you for your compassion and prayers. With your partnership, we are working together for lasting change.

Enclosed is my gift to the Hurricane Relief Fund to assist those who are in need.

\$50 \$100 \$250 \$500
 \$1,000 \$2,500 \$5,000 Other \$ _____

Please make checks payable to
Episcopal Relief & Development.

Mail to P.O. Box 7058
Merrifield VA 22116-7058.

Name _____

Address _____

City, State, Zip _____

Your email address _____

Phone Number _____



www.episcopalrelief.org
1.855.312.4325

FOR CREDIT CARD DONATIONS

Please charge my gift to my:

VISA MasterCard
 AMEX Discover

Name of your church _____ City _____

Account number _____ Expiration date _____

Name on card _____

Signature _____

All gifts are tax-deductible.

