

RESPONDING TO HURRICANE FLORENCE

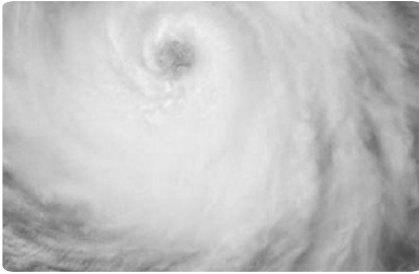

Credit: NOAA/FAMM/RE

Episcopal Relief & Development is working with partners to provide critical support for the most vulnerable communities affected by Hurricane Florence.

On Friday, September 14, Hurricane Florence made landfall. More than 35 inches of rain fell in parts of North Carolina. Major flooding continues throughout the Carolinas and southern Virginia. In North Carolina, local officials believe tens of thousands of homes have been damaged so far, with weeks of challenges on the horizon.

We are responding in a variety of ways. For example, our partnership with the Episcopal Diocese of East Carolina, the Episcopal Diocese of North Carolina and

the Episcopal Farmworker Ministry, to provide emergency assistance to migrant and seasonal farmworkers including water, food, cleaning supplies, hygiene kits, clothing and transportation to safe locations in two counties in eastern North Carolina.

“The waters are still rising and assessments are limited due to safety concerns,” continued Mears. “We will continue working together with church partners to serve and care for affected communities in the weeks and months ahead.”

To make a donation, please fill out the coupon below and mail it in with your check or credit card information. You can also contribute online to our Hurricane Relief Fund at <https://support.episcopalrelief.org/hurricane-relief>.

Please continue to pray for those impacted by Hurricane Florence. Donations to the Hurricane Relief Fund will help Episcopal Relief & Development respond to this crisis.



Episcopal Relief & Development
Working Together for Lasting Change

www.episcopalrelief.org
1.855.312.4325

Please make checks payable to Episcopal Relief & Development.

Mail to P.O. Box 7058
Merrifield VA 22116-7058.

Name _____

Address _____

City, State, Zip _____

Your email address _____

Phone Number _____

Enclosed is my gift to the Hurricane Relief Fund to assist those who are in need.

\$50 \$100 \$250 \$500
 \$1,000 \$2,500 \$5,000 Other \$_____

**FOR CREDIT CARD DONATIONS
Please charge my gift to my:**

VISA MasterCard
 AMEX Discover

Name of your church City _____

Account number Expiration date _____

Name on card _____

Signature _____

All gifts are tax-deductible.

RESPONDING TO HURRICANE FLORENCE

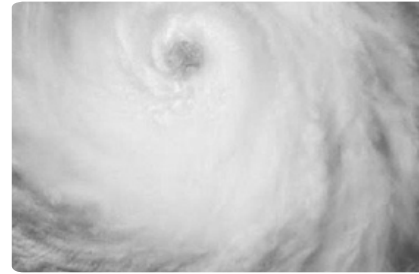

Credit: NOAA/FAMM/RE

Episcopal Relief & Development is working with partners to provide critical support for the most vulnerable communities affected by Hurricane Florence.

On Friday, September 14, Hurricane Florence made landfall. More than 35 inches of rain fell in parts of North Carolina. Major flooding continues throughout the Carolinas and southern Virginia. In North Carolina, local officials believe tens of thousands of homes have been damaged so far, with weeks of challenges on the horizon.

We are responding in a variety of ways. For example, our partnership with the Episcopal Diocese of East Carolina, the Episcopal Diocese of North Carolina and

the Episcopal Farmworker Ministry, to provide emergency assistance to migrant and seasonal farmworkers including water, food, cleaning supplies, hygiene kits, clothing and transportation to safe locations in two counties in eastern North Carolina.

“The waters are still rising and assessments are limited due to safety concerns,” continued Mears. “We will continue working together with church partners to serve and care for affected communities in the weeks and months ahead.”

To make a donation, please fill out the coupon below and mail it in with your check or credit card information. You can also contribute online to our Hurricane Relief Fund at <https://support.episcopalrelief.org/hurricane-relief>.

Please continue to pray for those impacted by Hurricane Florence. Donations to the Hurricane Relief Fund will help Episcopal Relief & Development respond to this crisis.



Episcopal Relief & Development
Working Together for Lasting Change

www.episcopalrelief.org
1.855.312.4325

Please make checks payable to Episcopal Relief & Development.

Mail to P.O. Box 7058
Merrifield VA 22116-7058.

Name _____

Address _____

City, State, Zip _____

Your email address _____

Phone Number _____

Enclosed is my gift to the Hurricane Relief Fund to assist those who are in need.

\$50 \$100 \$250 \$500
 \$1,000 \$2,500 \$5,000 Other \$_____

**FOR CREDIT CARD DONATIONS
Please charge my gift to my:**

VISA MasterCard
 AMEX Discover

Name of your church City _____

Account number Expiration date _____

Name on card _____

Signature _____

All gifts are tax-deductible.