

# RESPONDING TO HURRICANES

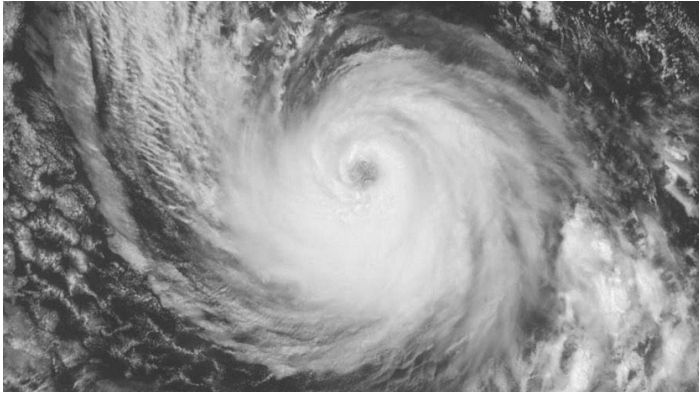

Credit NOAA/RAMMB

Episcopal Relief & Development partners with dioceses as they respond to hurricanes and other tragic storms and we would like to invite you to join this vital partnership.

Your contribution to **Episcopal Relief & Development's Hurricane Relief Fund** will support communities as they respond to storms like Hurricane Dorian. Your donation will meet urgent needs by providing critical supplies such as food, water and other basics and will help provide long-term assistance as needed.

Currently, members of **Episcopal Relief & Development's US Disaster Program** are working closely with dioceses in the path of Hurricane Dorian. In addition, the organization is working through the **Anglican Alliance** to support the **Anglican Diocese of the Bahamas & the Turks and Caicos** as they begin assessing the damage. The organization's **Partners in Response and Resilience** stand ready to respond in the coming weeks as the full extent of the slow-moving storm becomes clear.

To make a donation, please fill out the coupon below and mail it in with your check or credit card information. You can also contribute online to our Hurricane Relief Fund at support.episcopalrelief.org/hurricane-relief.

Thank you for your compassion and prayers. With your partnership, we are working together for lasting change.



www.episcopalrelief.org  
1.855.312.4325

**Please make checks payable to Episcopal Relief & Development.**

Mail to P.O. Box 7058  
Merrifield VA 22116-7058.

Name \_\_\_\_\_

Address \_\_\_\_\_

City, State, Zip \_\_\_\_\_

Your email address \_\_\_\_\_

Phone Number \_\_\_\_\_

**Enclosed is my gift to the Hurricane Relief Fund to assist those who are in need.**

\$50     \$100     \$250     \$500  
 \$1,000     \$2,500     \$5,000     Other \$\_\_\_\_\_

**FOR CREDIT CARD DONATIONS**

Please charge my gift to my:

VISA                       MasterCard  
 AMEX                       Discover

Name of your church \_\_\_\_\_ City \_\_\_\_\_

Account number \_\_\_\_\_ Expiration date \_\_\_\_\_

Name on card \_\_\_\_\_

Signature \_\_\_\_\_

*All gifts are tax-deductible.*