

PUT YOUR FAITH INTO ACTION

Please support hurricane relief efforts

The highly-active 2024 hurricane season has caused an untold amount of destruction. Following Hurricanes Helene and Milton, the toll on individuals, families and communities has been devastating, and recovery will take years. Episcopal Relief & Development is working with partners throughout the southeastern United States to reach impacted people wherever they may be, including those who have been displaced from their homes.

Episcopal Relief & Development's Hurricane Relief Fund is an important tool for responding to immediate needs and supporting long-term recovery.

Please prayerfully consider how you might **support those affected by making a meaningful gift to Episcopal Relief & Development's Hurricane Fund**. Your generous donation will **help communities to rebuild** the lives of those impacted by these storms.

Episcopal Relief & Development partners with faith and community organizations to advance lasting change in communities affected by injustice, poverty, disaster and climate change. Inspired by our faith, we focus on four interconnected priorities: nurturing the potential of caregivers and young children, reducing violence against women and girls, strengthening communities' resilience to climate change and facilitating humanitarian response to disasters.

Thank you for joining us in Working Together for Lasting Change.



Photo: Richard Hardin



Scan this code to make your gift online.

ENCLOSED IS MY GIFT TO THE HURRICANE FUND TO ASSIST THOSE WHO ARE IN NEED

- \$50
 \$100
 \$250
 \$500
 \$1,000
 \$2,500
 \$5,000
 \$_____

I would like to donate by credit card. Please charge my gift to:

- VISA
 MasterCard
 AMEX
 Discover

NAME

ADDRESS

CITY

STATE

ZIP

EMAIL ADDRESS

NAME OF CHURCH

CITY

CARD #

EXP. DATE

NAME AS IT APPEARS ON CARD

SIGNATURE

Please make checks payable to:
Episcopal Relief & Development
Mail to: P.O. Box 3006
Harlan, IA 51593-0024

All gifts are tax-deductible.

BI24-1



Episcopal Relief & Development
Working Together for Lasting Change

PUT YOUR FAITH INTO ACTION

Please support hurricane recovery efforts

The highly-active 2024 hurricane season has caused an untold amount of destruction. Following Hurricanes Helene and Milton, the toll on individuals, families and communities has been devastating, and recovery will take years. Episcopal Relief & Development is working with partners throughout the southeastern United States to reach impacted people wherever they may be, including those who have been displaced from their homes.

Episcopal Relief & Development's Hurricane Relief Fund is an important tool for responding to immediate needs and supporting long-term recovery.

Please prayerfully consider how you might **support those affected by making a meaningful gift to Episcopal Relief & Development's Hurricane Fund**. Your generous donation will **help communities to rebuild** the lives of those impacted by these storms. Thank you for joining us in Working Together for Lasting Change.

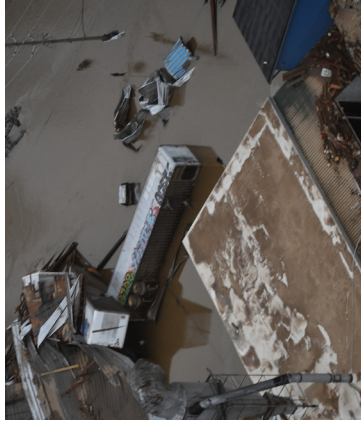

Photo: Richard Hardin



Scan this code to make your gift online.

ENCLOSED IS MY GIFT TO THE HURRICANE FUND TO ASSIST THOSE WHO ARE IN NEED

- \$50 \$100 \$250 \$500
 \$1,000 \$2,500 \$5,000 \$_____

I would like to donate by credit card.
Please charge my gift to:

- VISA MasterCard AMEX Discover

NAME _____
 ADDRESS _____
 CITY _____ STATE _____ ZIP _____
 EMAIL ADDRESS _____
 CARD # _____ EXP. DATE _____
 NAME AS IT APPEARS ON CARD _____
 SIGNATURE _____

NAME OF CHURCH _____ CITY _____
 All gifts are tax-deductible.
 B124-1

Please make checks payable to:
 Episcopal Relief & Development
 Mail to: P.O. Box 3006
 Harlan, IA 51593-0024



Episcopal Relief & Development
Working Together for Lasting Change

PUT YOUR FAITH INTO ACTION

Please support hurricane recovery efforts

The highly-active 2024 hurricane season has caused an untold amount of destruction. Following Hurricanes Helene and Milton, the toll on individuals, families and communities has been devastating, and recovery will take years. Episcopal Relief & Development is working with partners throughout the southeastern United States to reach impacted people wherever they may be, including those who have been displaced from their homes.

Episcopal Relief & Development's Hurricane Relief Fund is an important tool for responding to immediate needs and supporting long-term recovery.

Please prayerfully consider how you might **support those affected by making a meaningful gift to Episcopal Relief & Development's Hurricane Fund**. Your generous donation will **help communities to rebuild** the lives of those impacted by these storms. Thank you for joining us in Working Together for Lasting Change.



Photo: Richard Hardin



Scan this code to make your gift online.

ENCLOSED IS MY GIFT TO THE HURRICANE FUND TO ASSIST THOSE WHO ARE IN NEED

- \$50 \$100 \$250 \$500
 \$1,000 \$2,500 \$5,000 \$_____

I would like to donate by credit card.
Please charge my gift to:

- VISA MasterCard AMEX Discover

NAME _____
 ADDRESS _____
 CITY _____ STATE _____ ZIP _____
 EMAIL ADDRESS _____
 CARD # _____ EXP. DATE _____
 NAME AS IT APPEARS ON CARD _____
 SIGNATURE _____

NAME OF CHURCH _____ CITY _____
 All gifts are tax-deductible.
 B124-1

Please make checks payable to:
 Episcopal Relief & Development
 Mail to: P.O. Box 3006
 Harlan, IA 51593-0024